EXECUTIVE SUMMARY REPORT

GRANT REGIONAL HEALTH CENTER – EXPANSION & RENOVATION

July 16th, 2018

What's New?

The ER Nurse Station has stud walls up and will be ready for drywall soon! In the Outpatient, the walls have their first coat of paint and millwork is nearly complete. The flooring will be one of the next items installed. The lower level of the new Clinic / Med Surge addition is nearly complete! The punchlist was generated and being completed. A final clean will occur before the space is turned over to the owner. The upper level of the new Clinic / Med Surge addition is in the finishes stages as well! The flooring was laid and trim is being installed. Within Main Street, the millwork within the giftshop and café is almost completely installed. Currently the tile flooring is being installed within the space. For the site work, the east lot has curb and gutters installed. Landscaping is on going including installing plants and the boulder wall.

The Past Weeks

- Punchlist generated for the lower level Clinic / Med Surge addition
- Flooring installation complete in the upper level Clinic / Med Surge addition
- Tile flooring installation began in the Main Street addition
- Paint and millwork installed in the Outpatient Clinic
- Curb and gutter installation complete in the east lot

Coming Up in the Weeks Ahead

- Drywall installation in the ER Nurse Station
- Final clean in the lower level Clinic / Med Surge Addition
- Flooring installation to complete in the Main Street addition and begin in the Outpatient Clinic
- Landscaping to be completed in the east lot



The new main entrance canopy is coming along! The curb and gutter has been installed around it and the sliding aluminum entrance doors.



A view into the courtyard which separates the new building from the existing building.



A few photos peering into the new ER Nurse Station. Stud walls have been installed and MEP rough ins are nearly complete! The space will be ready for drywall installation soon.



Did you know? On the east side of the east lot a boulder retaining wall is being installed! The boulders sheer weight makes them a highly effective product for retaining walls. These retaining walls are installed to lean towards the soil and counteract the effects of gravity. The purpose of these boulder walls is to help manage drainage control and stop the continuous erosion of property.

EXECUTIVE SUMMARY REPORT

GRANT REGIONAL HEALTH CENTER – EXPANSION & RENOVATION

July 16th, 2018



The photos above depict the new Outpatient Clinic! The walls have received their first coat of paint and the millwork has been installed. You can see the handles on the millwork are put on backwards. This is to protect them while construction is still ongoing. When most of the trades are complete in the space, the handles will be installed on the front size.



The photos above and below are various views as one walks in the main entrance and into the Main Street addition! Also pictured is the progress on the Grand Stair, railings are being installed.

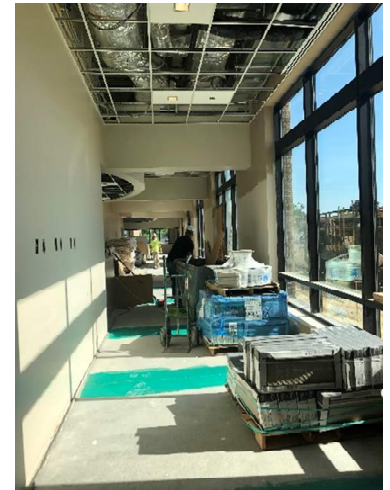

EXECUTIVE SUMMARY REPORT

GRANT REGIONAL HEALTH CENTER – EXPANSION & RENOVATION

July 16th, 2018



The photos above show the progress update on the upper level Clinic / Med Surge addition. The bathrooms have ceramic tile installed along with fixtures and accessories, millwork and wall protection has been installed, and within the patient rooms the 3form wheat panels are being installed within the headwall units!

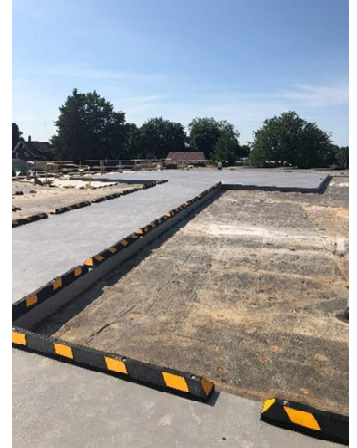

Many tasks are being completed outside the building as well! The two photos on the left depict the boulder wall being installed as well curb, gutter, and sidewalks. The photo on the far right is the helipad which is ready for a Med Flight test run!



The three photos above depict the lower level Clinic / Med Surge addition. It is another sneak peak of the nearly complete space! The owner accessories have been installed and makes the patient rooms look ready for use!